Bookmarks to Print (use card stock—only if your printer allows)

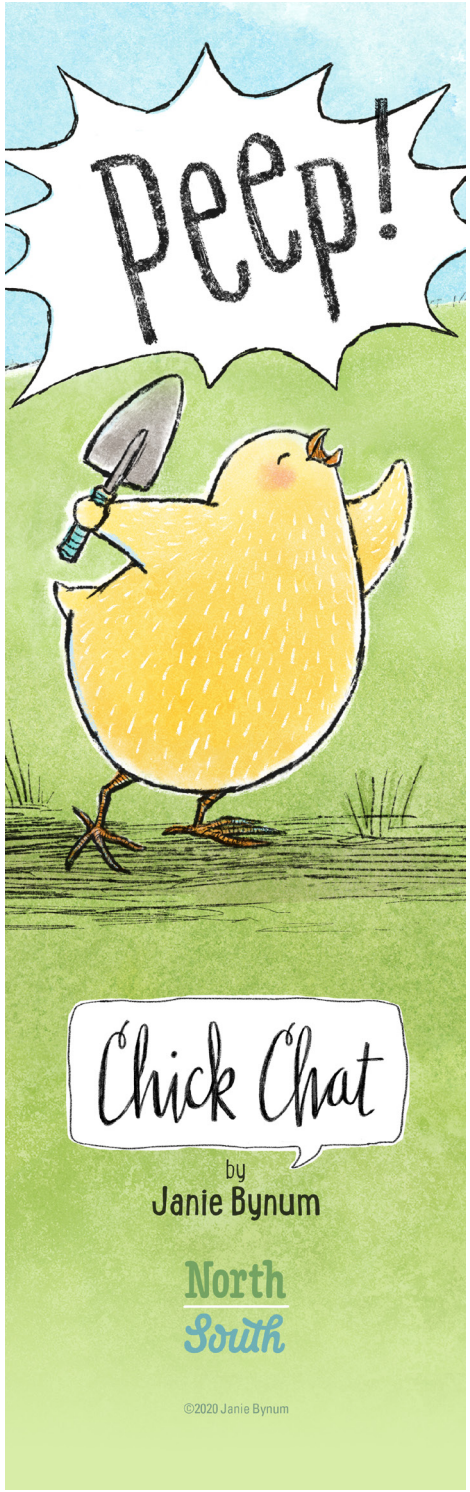

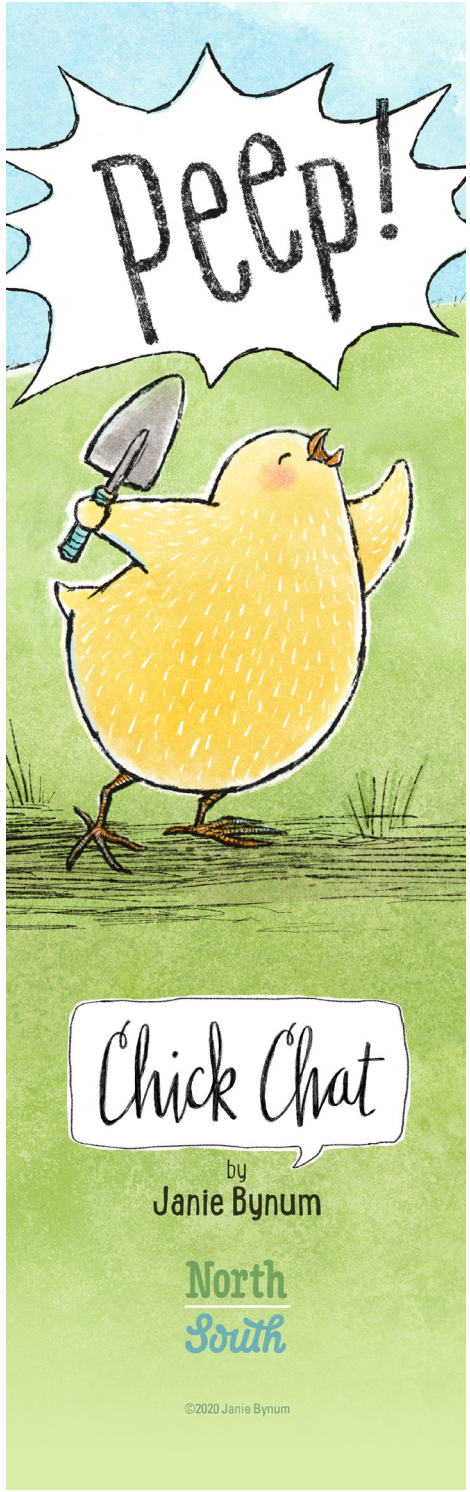

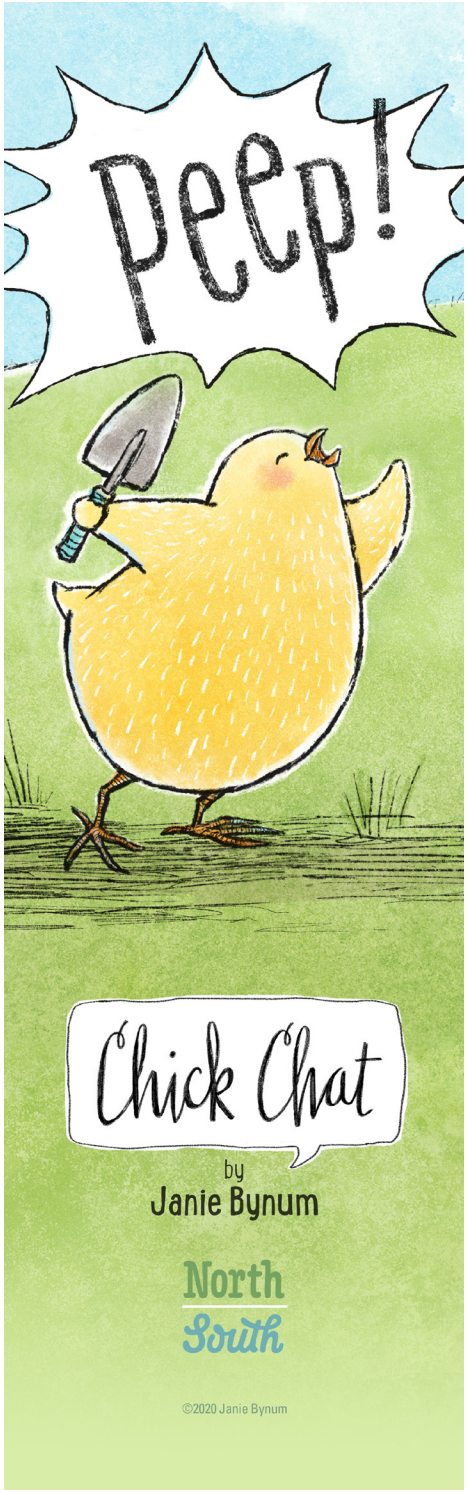

Adults must cut out bookmarks, or you must have adult supervision when using scissors.